

# ICANN64 Kobe Restaurant Guide

## *Sannomiya Area*

### **baron**

**Cuisine: Steak**

Location: 7 min. walk from Sannomiya Stn.

Dinner: 10,000-15,000 JPY/person

Capacity: 12 seats

Private Rooms: no; can be privately booked for groups under 20

Smoking: non-smoking (smoking possible on terrace)

Payment: VISA、MASTER、JCB、Diners、AMEX

Hours: 18:00-22:00; closed Mondays and national holidays

Reservations: 050-3491-7360

Address: 1-27-10 Nakayamatedori, Chuo-ku, Hunterzaka Bldg. 5F, Kobe 650-0005, Hyogo

Web: <https://tabelog.com/en/hyogo/A2801/A280101/28049006/>



### **Kitano SOW**

**Cuisine: Sushi**

Location: 10 min. walk from Sannomiya Sta.

Dinner: 10,000-15,000 JPY/person

Capacity: 12 seats (counter 8; private room 4)

Private Rooms: one; 4 seats

Smoking: in private room only

Payment: VISA、MASTER、JCB、AMEX、Diners

Hours: 17:30-24:00; closed Wednesdays

Reservations: 078-222-1222

Address: 1-27-9 Nakayamatedori, Chuo-ku, Kobe 650-0004, Hyogo

Web: <https://tabelog.com/en/hyogo/A2801/A280101/28036664/>



## Sannomiya Area

### Kobe Plaisir

**Cuisine:** Beef, Kobe Beef, Teppanyaki

**Location:** 10 min. walk from Sannomiya Sta.

**Dinner:** 8,000-10,000 JPY/person

**Capacity:** 60 seats

**Private Rooms:** yes;4-8 people

**Smoking:** non-smoking

**Payment:** VISA, Master, JCB、 AMEX、 Diners

**Hours:** 17:00-22:30 (LO 21:00); closed Mondays

**Reservations:** 078-571-0141

**Address:** <https://kobeplaisir-honten.jp/english>



---

### Hibiki

**Cuisine:** Izakaya

**Location:** 3 min. walk from Sannomiya Sta.

**Dinner:** 3,000-5,000 JPY/person

**Capacity:** 80 seats

**Private Rooms:** yes; 2,4,6,8 people

**Smoking:** permitted

**Payment:** JCB、 AMEX、 VISA、 MASTER、 Diners

**Hours:** Monday-Thursday 17:00-24:30, Friday&Saturday 17:00-1:00(next day)

**Reservations:** 050-5595-8243

**Address:** 1-10-6 Kitanagasadori, Chuo-ku, Moonlight Bldg. 5F, Kobe 650-0012, Hyogo

**Web:** <https://tabelog.com/en/hyogo/A2801/A280101/28052159/>



## Sannomiya Area

### Tessui

**Cuisine:** Japanese Kaiseki

vegetarian menu on request

**Location:** 5 min. walk from Sannomiya Sta.

**Dinner:** 10,000-15,000 JPY/person

**Capacity:** 24 seats

**Private Rooms:** no; cannot be privately booked

**Smoking:** non-smoking

**Payment:** JCB、AMEX、Diners

**Hours:** 18:00-22:00 (LO 20:30); closed Sundays

**Reservations:** 078-391-6089

**Address:** 1-6-7 Nakayamatedori, Chuo-ku, Kobe 650-0004, Hyogo

**Web:** <https://tabelog.com/en/hyogo/A2801/A280101/28006111/>



### Kashiwaya

**Cuisine:** Yakitori

**Location:** 6 min. walk from Sannomiya Sta.

**Dinner:** 5,000-8,000 JPY/person

**Capacity:** 22 seats

**Private Rooms:** 4, 6 or 10 seat rooms; private bookings for under 20

**Smoking:** limited to private rooms

**Payment:** JCB、AMEX、VISA、MASTER、Diners

**Hours:** 17:30-23:30; closed Sundays and national holidays

**Reservations:** 078-332-7768

**Address:** 1-7-6 Nakayamatedori, Chuo-ku, Kobe 650-0004, Hyogo

**Web:** <https://tabelog.com/en/hyogo/A2801/A280101/28037588/>



## Sannomiya Area

### Hino

**Cuisine:** Japanese Izakaya, Sake

vegetarian menu on request

**Location:** 5 min. walk from Sannomiya Sta.

**Dinner:** 5,000-6,000 JPY/person

**Capacity:** 24 seats

**Private Rooms:** no; can be privately booked

**Smoking:** non-smoking

**Payment:** JCB、AMEX、Diners

**Hours:** 18:00 - ; closed Sundays

**Reservations:** 078-333-7751

**Address:** 2-4-7 Kitanagasaki, Chuo-ku, Rosei Bldg. 4F, Kobe 650-0012, Hyogo

**Web:** <https://tabelog.com/en/hyogo/A2801/A280101/28023316/>



### Ali's Halal Kitchen

**Cuisine:** Halal, Pakistani

vegetarian menu

**Location:** 5 min. walk from Sannomiya Sta.

**Dinner:** 1,000-2,000 JPY/person

**Capacity:** 22 seats

**Private Rooms:** no

**Smoking:** smoking permitted

**Payment:** cash only

**Hours:** 11:00-15:00; 17:30-22:00; open 7 days a week

**Reservations:** 078-891-3322

**Address:** 1-20-14 Nakayamatedori, Chuo-ku, Otsuka Bldg. 1F, Kobe 650-0004, Hyogo

**Web:** <https://tabelog.com/en/hyogo/A2801/A280101/28047078/>



## Sannomiya Area

### Ciccia

**Cuisine:** Italian, Wine

vegetarian menu on request

**Location:** 7 min. walk from Sannomiya Sta.

**Dinner:** 10,000-15,000 JPY/person

**Capacity:** 24 seats

**Private Rooms:** no; cannot be privately booked

**Smoking:** non-smoking

**Payment:** JCB、AMEX、Diners

**Hours:** 17:30 – 23:20 (LO 22:30); closed Sundays

**Reservations:** 078-891-3322

**Address:** 3-11-2 Kanocho, Chuo-ku, Okuda Bldg. 1F, Kobe 650-0001, Hyogo

**Web:** <https://tabelog.com/en/hyogo/A2801/A280101/28034851/>



### Tokeiya

**Cuisine:** Sukiyaki, Shabu Shabu, Nabe(Japanese style hot pot)

**Location:** 7 min. walk from Sannomiya Sta.

**Dinner:** 10,000-15,000 JPY/person

**Capacity:** 24 seats

**Private Rooms:** yes; at least 5 people

**Smoking:** permitted

**Payment:** VISA, MASTER, JCB、AMEX、Diners

**Hours:** 17:00 – 22:00 (LO 21:00); closed Mondays

**Reservations:** 050-5592-1915

**Address:** 4-7-23 Kanocho, Chuo-ku, Kobe 650-0001, Hyogo

**Web:** <https://tabelog.com/en/hyogo/A2801/A280101/28000250/>





## Sannomiya Area

### Main Dining By The House Of Pacific

Cuisine: Italian  
vegetarian menu on request

Location: Oriental Hotel 17F  
  
Dinner: 6,000-8,000 JPY/person  
Capacity: 80 seats  
Private Rooms: yes; for 2,4,6, 8 people  
Smoking: non-smoking  
Payment: VISA, MASTER, JCB, AMEX, Diners



Hours: 17:30-22:30 (LO21:00)  
Reservations: 078-326-1577  
Address: 25 Kyomachi, Chuo-ku, Oriental Hotel 17F, Kobe 650-0034, Hyogo  
Web: <https://www.orientalhotel.jp/restaurant/maindining/>

---

### Steak House Medium Rare

Cuisine: Steak House

Location: Oriental Hotel 17F  
  
Dinner: 10,000-15,000 JPY/person  
Capacity: 26 seats  
Private Rooms: no  
Smoking: no smoking  
Payment: VISA, MASTER, JCB, AMEX, Diners



Hours: 17:30-22:30 (LO21:00)  
Reservations: 078-326-1577  
Address: 25 Kyomachi, Chuo-ku, Oriental Hotel 17F, Kobe 650-0034, Hyogo  
Web: <https://www.orientalhotel.jp/restaurant/mediumrare/>

## Motomachi Area

### Santo Bevitore

**Cuisine:** Italian, Wine

vegetarian menu on request

**Location:** 1 min. walk from Motomachi Sta.

**Dinner:** 6,000-8,000 JPY/person

**Capacity:** 28 seats

**Private Rooms:** no; private functions for 20-40

**Smoking:** non-smoking

**Payment:** VISA, MASTER, AMEX, JCB, Diners

**Hours:** 17:00-24:00 (LO 23:00); closed Tuesdays

**Reservations:** 078-392-6620

**Address:** 3-3-4 Kitanagasadori, Chuo-ku, Kobe 650-0012, Hyogo

**Web:** <https://tabelog.com/en/hyogo/A2801/A280101/28047085/>



## Meriken Park / Harbourland Area

### Toukashun

**Cuisine:** Chinese

vegetarian / gluten free menu on request

**Location:** Kobe Meriken Park Oriental Hotel 14F

**Dinner:** 10,000-15,000 JPY/person

**Capacity:** 66 seats

**Private Rooms:** yes; private functions for 6-30

**Smoking:** non-smoking

**Payment:** VISA, MASTER, AMEX, JCB, Diners

**Hours:** 17:00-21:00 (LO 21:00); open 7 days a week

**Reservations:** 078-325-8110

**Address:** 5-6 Hatobacho, Chuo-ku, Meriken Park Oriental Hotel 14F, Kobe 650-0042, Hyogo

**Web:** <https://www.kobe-orientalhotel.co.jp/english/restaurant/toukashun.php>



# Meriken Park / Harbourland Area

## Pier

**Cuisine:** French, Lounge

**Location:** Kobe Meriken Park Oriental Hotel 3F

**Dinner:** 8,000-10,000 JPY/person

**Capacity:** 122 seats

**Private Rooms:** 1 room (from 6-22 people)

**Smoking:** non-smoking

**Payment:** VISA, MASTER, AMEX, JCB, Diners



**Hours:** Weekday 17:30-22:00, Weekend & Holiday 17:00-22:00 (LO21:00); open 7 days a week

**Reservations:** 078-325-8110

**Address:** 5-6 Hatobacho, Chuo-ku, Meriken Park Oriental Hotel 3F, Kobe, 650-0042

**Web:** <https://www.kobe-orientalhotel.co.jp/english/restaurant/pier.php>

---

## Oriental

**Cuisine:** Steak House

**Location:** Kobe Meriken Park Oriental Hotel 14F

**Dinner:** 14,000-17,000 JPY/person

**Capacity:** 30 seats

**Private Rooms:** 1 room (from 6-24 people)

**Smoking:** non-smoking

**Payment:** VISA, MASTER, AMEX, JCB, Diners



**Hours:** Weekday 17:30-22:00, Weekend & Holiday 17:00-22:00 (LO21:00); open 7 days a week

**Reservations:** 078-325-8110

**Address:** 5-6 Hatobacho, Chuo-ku, Meriken Park Oriental Hotel 14F, Kobe, 650-0042

**Web:** <https://www.kobe-orientalhotel.co.jp/english/restaurant/oriental.php>



# Meriken Park / Harbourland Area

## Sekitei

**Cuisine:** Japanese

**Location:** Kobe Meriken Park Oriental Hotel 14F

**Dinner:** 8,000-10,000 JPY/person

**Capacity:** 88seats

**Private Rooms:** 3 room (from 6-24 people)

**Smoking:** non-smoking

**Payment:** VISA、MASTER、AMEX、JCB、Diners

**Hours :** Weekday 17:30-22:00, Weekend & Holiday 17:00-22:00 (LO21:00); closed Tuesdays

**Reservations:** 078-325-8110

**Address:** 5-6 Hatobacho, Chuo-ku, Meriken Park Oriental Hotel 14F, Kobe, 650-0042

**Web:** <https://www.kobe-orientalhotel.co.jp/english/restaurant/sekitei.php>

---



## Kitano / Shin Kobe Area

### KITANO CLUB

**Cuisine:** French, Italian

vegetarian / gluten free menu on request

**Location:** 10 min. walk from Shin Kobe Sta.

**Dinner:** 10,000-15,000 JPY/person

**Capacity:** 40 seats

**Private Rooms:** yes; private functions for 20-50

**Smoking:** non-smoking (smoking in bar area only)

**Payment:** VISA, MASTER, AMEX, JCB, Diners

**Hours:** 17:30-24:00; open 7 days a week

**Reservations:** 078-222-5123

**Address:** 1-5-7 Kitanocho, Chuo-ku, Kobe, 650-0002, Hyogo

**Web:** [https://tabelog.com/en/hyogo/A2801/A280101/28000915/?cid=google\\_yoyaku](https://tabelog.com/en/hyogo/A2801/A280101/28000915/?cid=google_yoyaku)



### Nadaman Crowne Plaza Kobe

**Cuisine:** Japanese Kaiseki

vegetarian / gluten free menu on request

**Location:** ANA Crowne Plaza Kobe 34F

**Dinner:** 10,000-15,000 JPY/person

**Capacity:** 90 seats

**Private Rooms:** yes; private functions for 6-20

**Smoking:** non-smoking

**Payment:** VISA, MASTER, AMEX, JCB, Diners

**Hours:** 17:00-21:30; open 7 days a week

**Reservations:** 078-252-3400

**Address:** 1-1 Kitanocho, Chuo-ku, ANA Crowne Plaza 34F, Kobe, 650-0002, Hyogo

**Web:** <http://www.anacrowneplaza-kobe.jp/en/restaurants/nada/>



## Kitano / Shin Kobe Area

### Suzhou Crowne Plaza Kobe

**Cuisine:** Chinese

vegetarian / gluten free menu on request

**Location:** ANA Crowne Plaza Kobe 34F

**Dinner:** 10,000-15,000 JPY/person

**Capacity:** 112 seats

**Private Rooms:** 2 rooms(10 people), 1 room(12 people), 1 room(20 people)

**Smoking:** non-smoking

**Payment:** VISA、MASTER、AMEX、JCB、Diners

**Hours:** 17:00-21:00(LO20:45); open 7 days a week

**Reservations:** 078-291-1122

**Address:** 1-1 Kitanocho, Chuo-ku, ANA Crowne Plaza 34F, Kobe, 650-0002, Hyogo

**Web:** <http://www.anacrowneplaza-kobe.jp/en/restaurants/suzhou/>



### Kitano Crown Plaza Kobe

**Cuisine:** Teppanyaki, Kobe Beef

**Location:** ANA Crown Plaza Kobe 5F

**Dinner:** 10,000-15,000 JPY/person

**Capacity:** 27 seats

**Private Rooms:** no

**Smoking:** non-smoking

**Payment:** VISA、MASTER、AMEX、JCB、Diners

**Hours:** 17:00-21:00(LO 20:45); open 7 days a week

**Reservations:** 078-291-1129

**Address:** 1-1 Kitanocho, Chuo-ku, ANA Crowne Plaza 5F, Kobe, 650-0002, Hyogo

**Web:** <http://www.anacrowneplaza-kobe.jp/en/restaurants/kitano/>

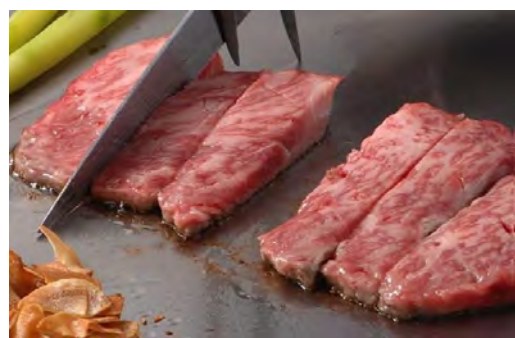

## Kitano / Shin Kobe Area

### Jin Crowne Plaza Kobe

Cuisine: Sushi

Location: ANA Crowne Plaza Kobe 5F

Dinner: 7,000-13,000 JPY/person

Capacity: 33 seats

Private Rooms: no

Smoking: non-smoking

Payment: VISA、MASTER、AMEX、JCB、Diners



Hours: 17:00-21:30(LO21:00); open 7 days a week

Reservations: 078-242-1511

Address: 1-1 Kitanocho, Chuo-ku, ANA Crowne Plaza 5F, Kobe, 650-0002, Hyogo

Web: <http://www.anacrowneplaza-kobe.jp/en/restaurants/jin/>

---

### Kitano Garden "Restaurant Pippa Blue"

Cuisine: French

Location: 10min. walk from Shin Kobe Sta.

Dinner: 8,000-10,000 JPY/person

Capacity: 52 seats

Private Rooms: no

Smoking: non-smoking

Payment: VISA、MASTER、AMEX、JCB、Diners



Hours: 18:00-20:30(LO); closed Wednesdays

Reservations: 078-241-2411

Address: 2-8-1 Kitanocho, Chuo-ku, Kobe, 650-0002, Hyogo

Web: <http://tabelog.com/en/hyogo/A2801/A280101/28002195/>